

## Симфонические танцы

## I

Соч. 45

Non allegro

\*) Здесь и в партитуре и в переложении явно пропущена первая терция. См. стр. 136  
М. 20866<sup>а</sup>г.

*cresc.* *ff* *cresc.* *ff*

*dim.* *mf*

*mf* *dim.* *pp*

*p* *dim.* *pp*

4 4

- System 1:** The first system shows a complex texture with chords and moving lines. Dynamics include *f* (forte) and *mf* (mezzo-forte). There are slurs and accents throughout.

The notation includes various musical symbols such as slurs, accents, and dynamic markings. The piece concludes with a final chord in the right hand.

The notation includes various musical elements such as notes, rests, and dynamic markings. The page is numbered 115 in the top right corner.

Pompato

9

*sf sf*

9

*sf sf*

*mf grazioso*

*p*

*dim.*

*dim.*

10

*pp*

10

*pp*

poco a poco rallentando

*pp*

*mf*

poco a poco rallentando

*p* *cresc.* *p*

*p* *cresc.*

*Lento*

*cresc.* *pp* *molto espress.* *mf*

*Lento*

*p* *cresc.*

*dim.* *p*

**11**

*pp*

**11**

*cresc.* *dim.* *p*

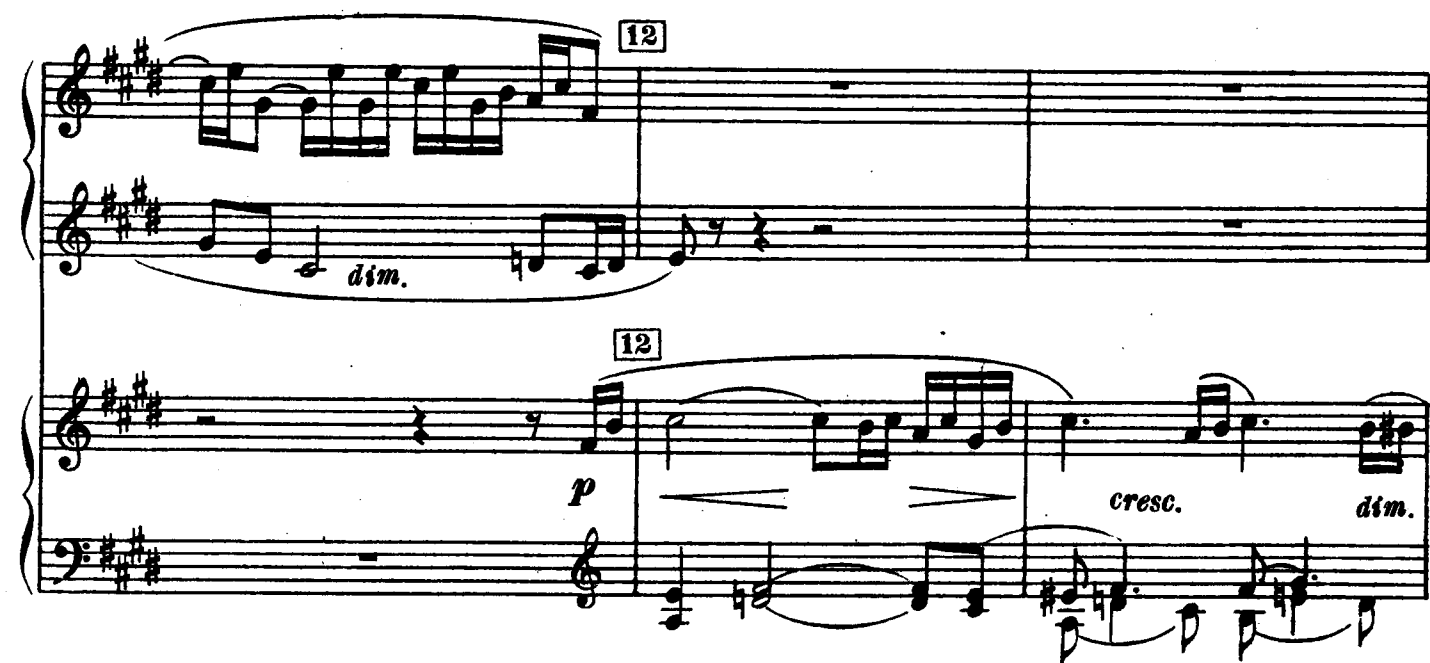

*marcato*

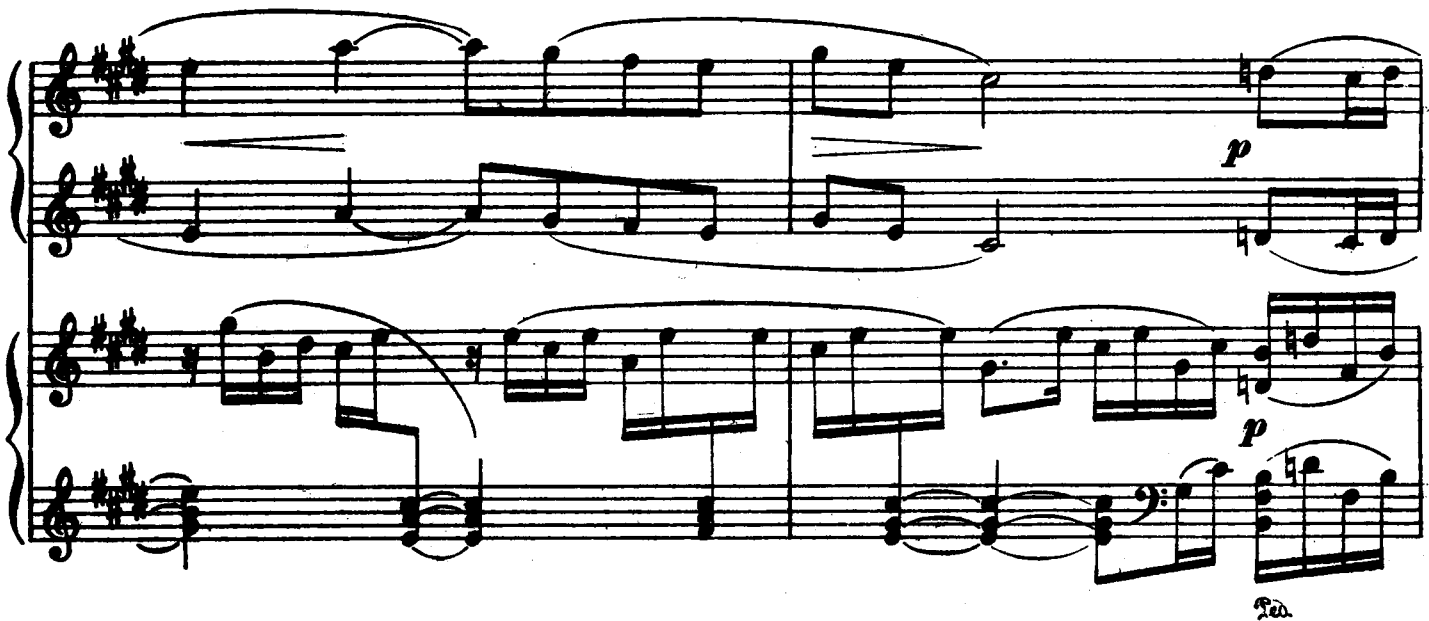

15

*cresc.* *dim.* *f molto es.*

15

*cresc.* *dim.* *pp*

*press.*

*mf*

*dim.*

*dim.*

*p*

17

*rit.*

17

*pp*

*rit.*

*A tempo più mosso*

*p misterioso*

*A tempo più mosso*

*pp*

*mf poco pesante*

*marcato*  
*mf*

*mf*

*poco a poco accelerando*  
*cresc.*

*poco a poco accelerando*  
*cresc.*

*f*  
*m.d.*  
*f*  
*m.d.*  
*Tempo I*

*Tempo I*

18 *cresc.*

21 *cresc.*

21 *mf* *cresc.*

24 *ff*

25 *ff*

quasi tr.

*molto marcato*

Ossia  
для II ф-н.

23

28

30

*mf*

*f*

*mf*

*mf*

27

*mf cantabile*

*p*

*pp*

27

*p*

*pp*

*mf*

*dim.*

*p*

*p*

*dim.*

*pp*

28

*pp*

*mf*

*dim.*

28

*pp*

II

Andante con moto (Tempo di valse)

*rubato*

Andante con moto (Tempo di valse)

*a tempo*

*a tempo*

30

*a tempo rubato*

30

*a tempo rubato*

a tempo

a tempo

*p*

a tempo rubato

a tempo rubato

31

31

32

*pp*

32

*mf espressivo*

*poco cresc.*

33

*dim.*

*p*

33

*mf*

34

*poco cresc.**mf*

34

*dim.**mf**p**f**mf**mf**dim.**p.**dim.**dim.*

*Op. 7.*

**Measure 36:** The right hand features a melodic line with slurs and ties, marked *ff* at the start and *mf* later. The left hand continues the accompaniment, marked *f* and *mf*.

**Measure 37:** The right hand has a melodic phrase marked *f*. The left hand accompaniment is marked *mf* and *p*.

**Measure 38:** The right hand continues the melodic line. The left hand accompaniment is marked *mf*.

**Measure 39:** The right hand has a melodic phrase marked *mf*. The left hand accompaniment is marked *p*.

**Measure 40:** The right hand has a melodic phrase marked *mf*. The left hand accompaniment is marked *p*.

**Measure 41:** The right hand has a melodic phrase marked *mf*. The left hand accompaniment is marked *p*.

**Measure 42:** The right hand has a melodic phrase marked *mf*. The left hand accompaniment is marked *p*.

\*) Далее в партитуре следуют 8 тактов, не вошедшие в переложение  
М. 20886а Г.

*espress.*

*f* *dim.* *mf*

*f* *dim.* *p*

*L'istesso tempo*

*L'istesso tempo*

*mf*

*f* *f*

38

38

*mf*

39

*mf*

39

*ff*

a tempo meno mosso

a tempo meno mosso

**poco accelerando****Tempo precedente**

**poco accelerando****Tempo precedente**

 Sixth system: Continuation of the piano accompaniment. Dynamics include **poco cresc.**, **dim.**, and **p**. A **ten.** marking is present.

**40**

**40**

a tempo poco meno mosso

a tempo poco meno mosso

42

42

dolce

**Tempo I**  
*molto cantabile*

**Tempo I**

43

43

44

44

*cantabile*

45

45

46

46

Handwritten: *Empire*

ritenuto

ritenuto

a tempo (come prima)

a tempo (come prima)

47 *mf*

47 *mp*

47 *p*

47 *mf*

*cresc.*

*cresc.*

8

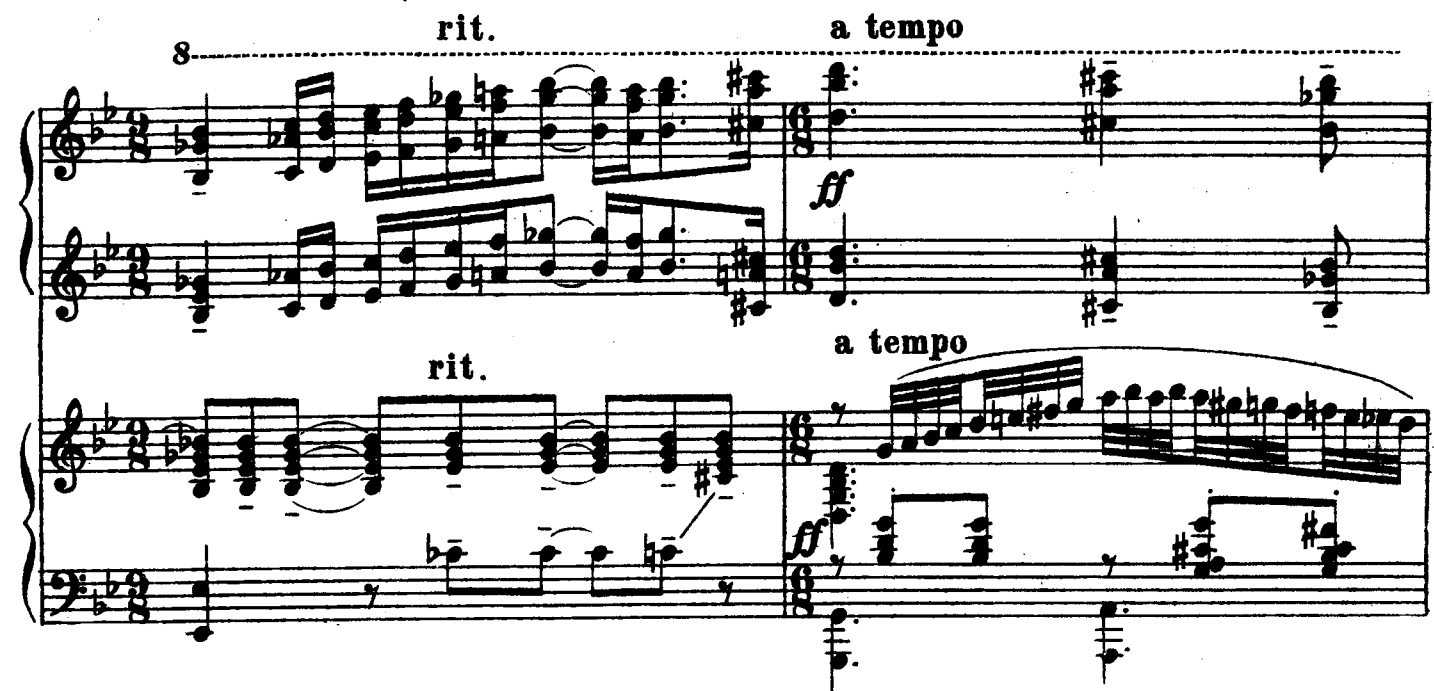

8

rit. a tempo

ff

8

8

48

*f*

48

*f*

*dim.*

*dim.*

*mf*

*dim.*

*p*

*pp*

*mf*

*p*

poco a poco accelerando

*poco cresc.*

poco a poco accelerando

*poco cresc.*

49

*pp* *poco cresc.*

49

*p leggiero* *cresc.*

*mf* *dim.* *p*

*mf* *dim.*

Vivo

mf *pp leggiero*

Vivo

*p*

*cresc.*

*cresc.*

mf *dim.* *p*

50

mf *dim.* *p*

50

53

*p* *mf* *p*

53

*mf* *p* *mf*

*p* *pp* *p*

54 a tempo poco meno mosso

*pp* *poco cres.*

54 a tempo poco meno mosso

*mf* *mf* *p* *mf*

55

*dim.*

*pp*

4 2 1 3 5 2 1

1 2 1 4 5

55

*p*

senza ritenuto

*pp*

*pp* poco cresc.

senza ritenuto

*cresc.*

*mf*

*dim.*

*p*

*pp*

*f*

*dim.*

*p*

*pp*

M. 208862 r.

## III

Lento assai

Lento assai

[56] Allegro vivace

[56] Allegro vivace

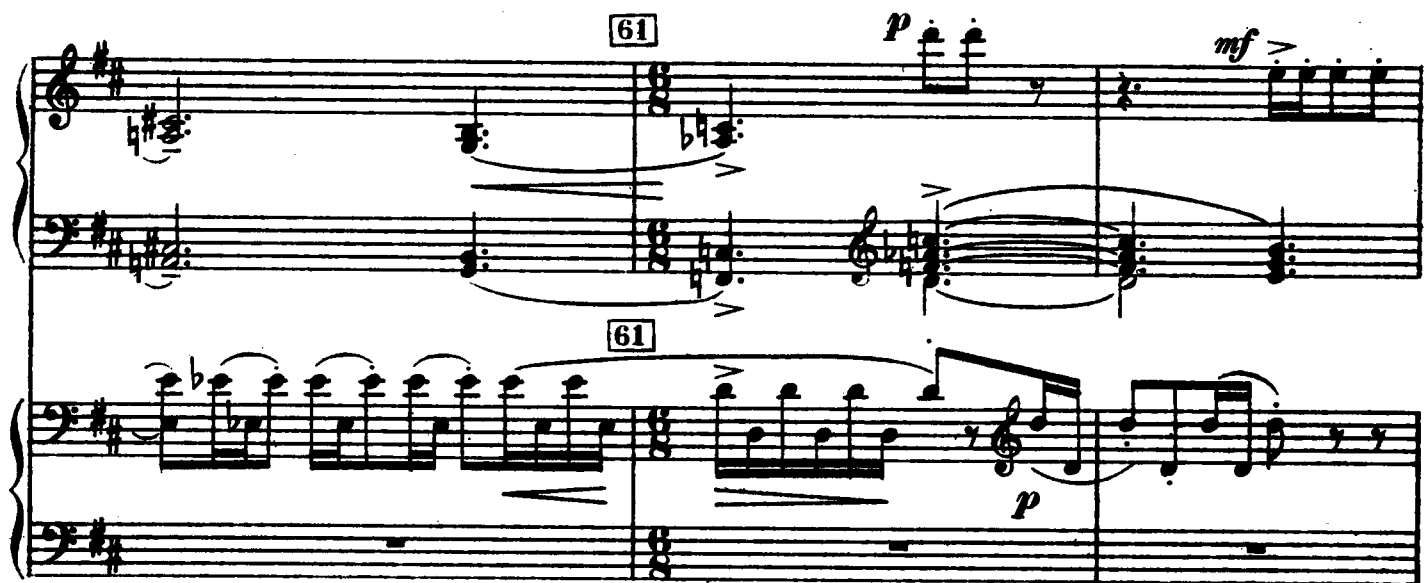

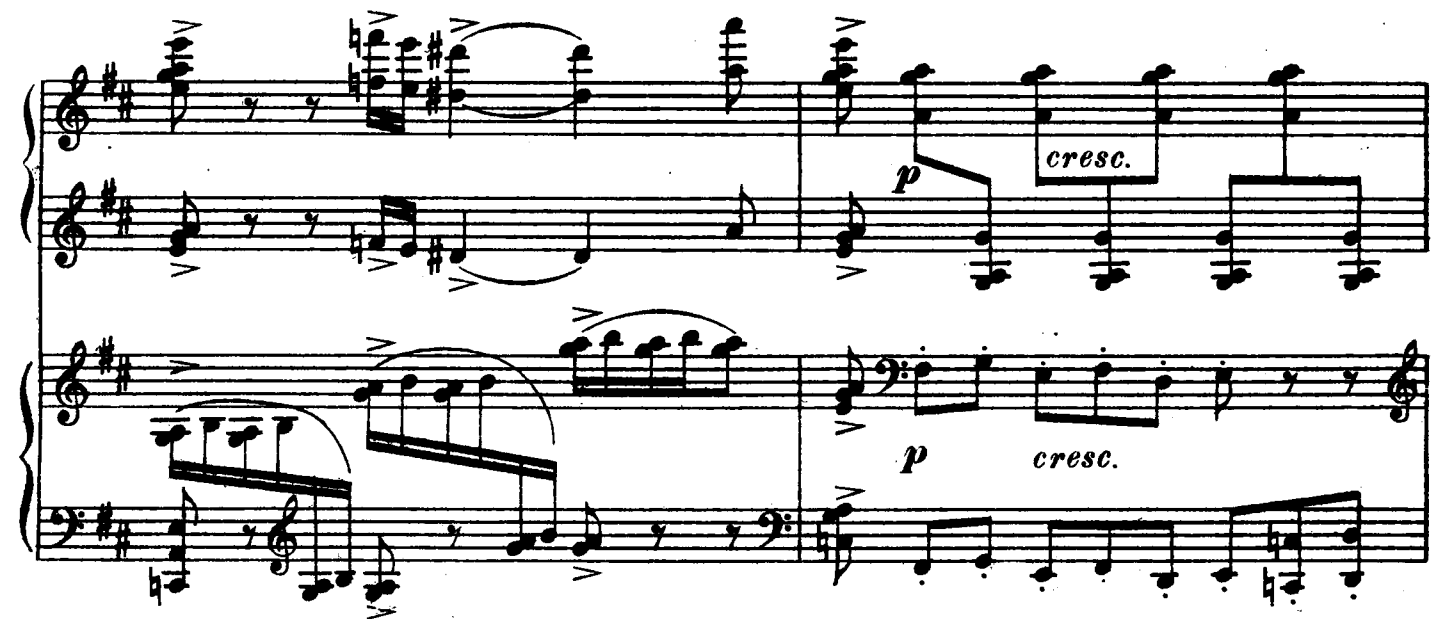

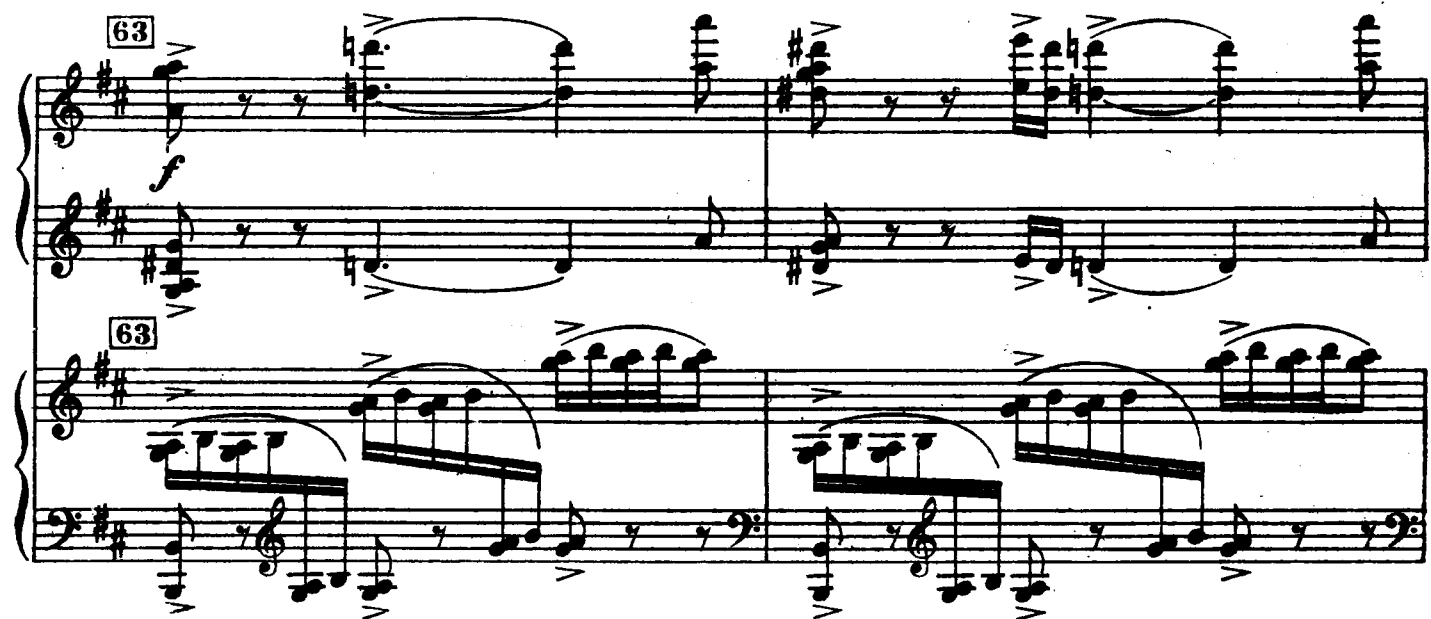

68

*mf*

68

*cresc.*

*f*

*cresc.*

*f*

8

*ff*

*f marcato*

*f*

69

69

*mf*

*mf*

3 17

*dim.*

*ff*

*dim.*

*ff*

70

70

Lento assai  
(Come prima)

*ff*

Lento assai  
(Come prima)

*ff*

L'istesso tempo

L'istesso tempo

71

*mf*

71

*p* *mf*

*p*

*dim.*

*mf* *dim.*

M. 20886a Г.

72

*pp*

73

*pp*

*pp*

*p*

73

*pp*

*poco*

73

*mf*

*pp*

**L'istesso tempo, ma agitato**

*p*

**L'istesso tempo, ma agitato**

*mf*

*p*

75

75

*dim.*

*f molto espressivo*

*dim.*

*f*

*dim.*

*f*

M. 208862 T.

76

76

77

77

78

78

76 *p* *cresc.* *f* *ff* *cresc.* *f*

77

78

79 *f lamentoso* *ff*

80 *ff*

81 *ff*

82 *ff*

83 *mf* *f* *mf*

- System 1:**
  - Staff 1: *mf*, *dim.*
  - Staff 2: *f*, *dim.*
- System 2:**
  - Staff 1: *f*, *dim.*
  - Staff 2: *f*, *dim.*
- System 3:**
  - Staff 1: *p*, *poco marcato*
  - Staff 2: *p*, *poco marcato*
- System 4:**
  - Staff 1: *cresc.*, *f*
  - Staff 2: *cresc.*, *mf*
- System 5:**
  - Staff 1: *p*
  - Staff 2: *p*

The score is marked with a box containing the number 80 at the beginning of the third and fourth systems.

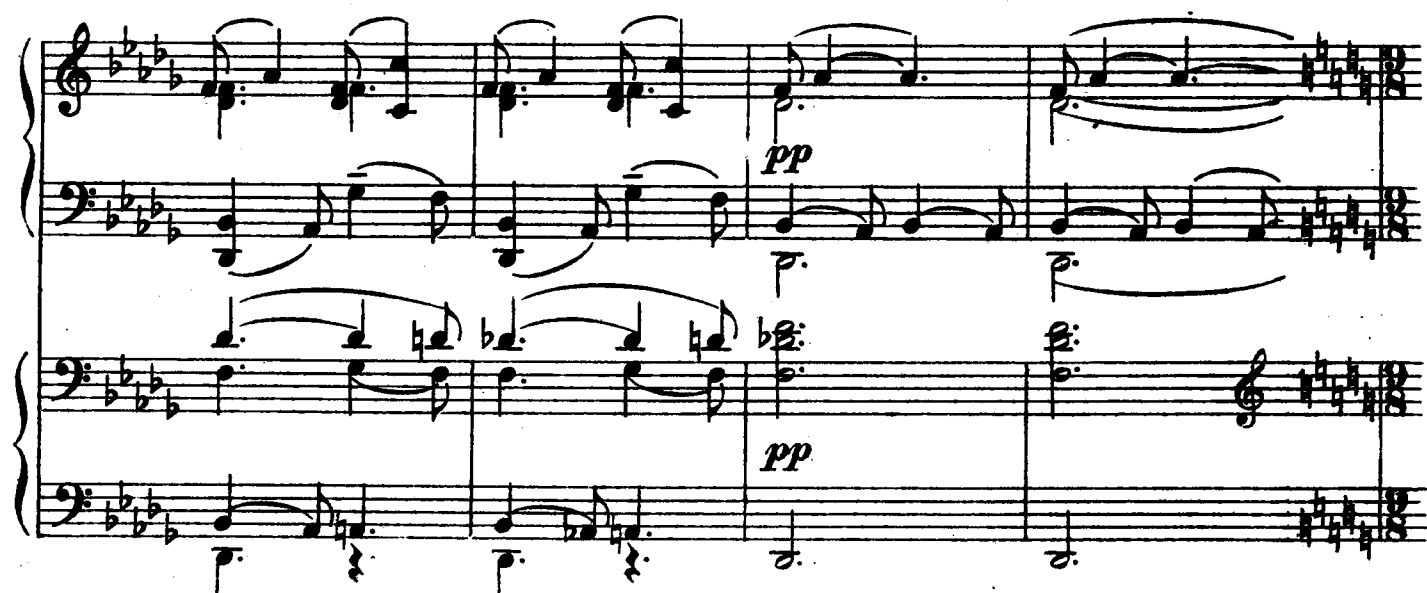

## Allegro vivace

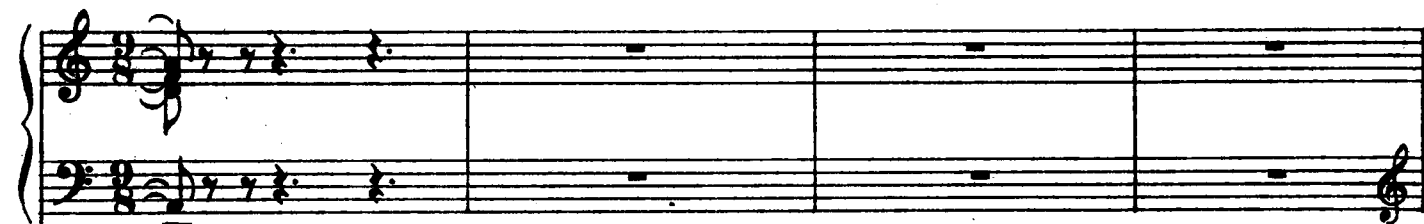

## Allegro vivace

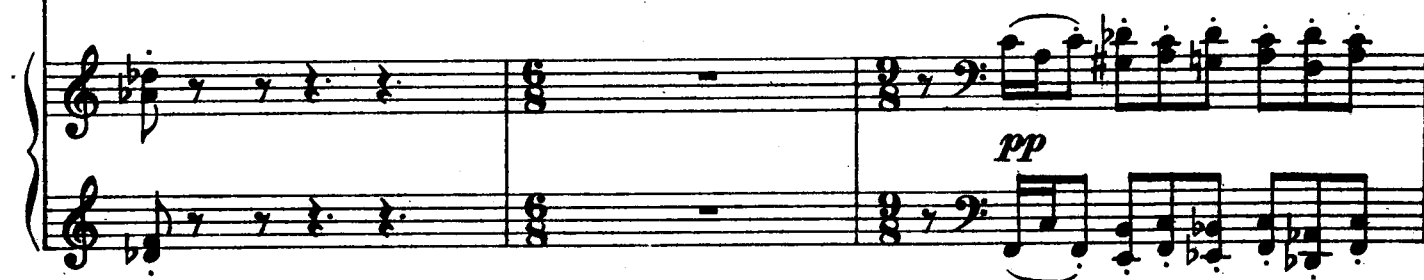
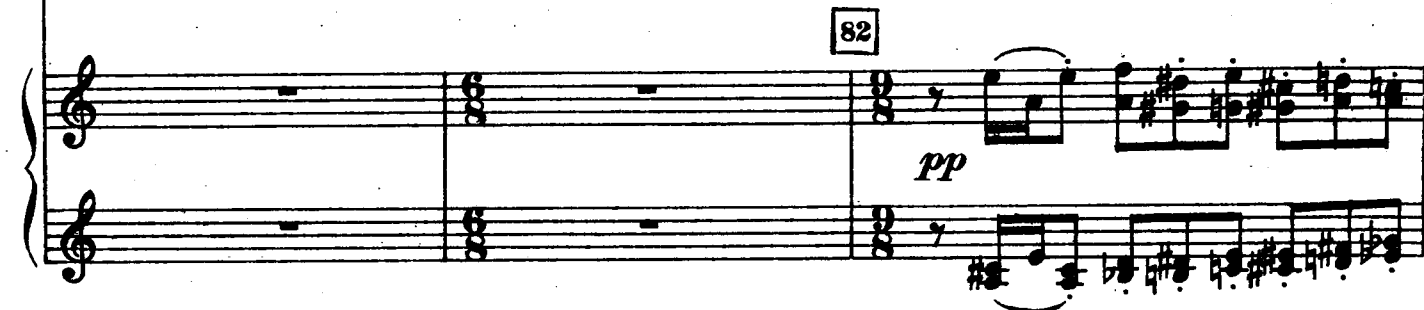

81

83

85

*f*

*dim.*

*p*

*mf*

84

84

*mf* *mf* *f*

*marcato* *f* *dim.* *f*

*p* *dim.* *p* *dim.*

85

85

Continuation of the first system, measures 85-86. Measure 85 shows a *p* dynamic in the left hand and a *mf* dynamic in the right hand. Measure 86 features a *dim.* section followed by a *f* dynamic. The right hand has a melodic line with slurs, and the left hand has a bass line with slurs.

86

Continuation of the second system, measures 86-87. Measure 86 features a *ff* dynamic in the right hand and a *p* dynamic in the left hand. Measure 87 shows a *p* dynamic in the right hand and a *ff* dynamic in the left hand. The right hand has a melodic line with slurs, and the left hand has a bass line with slurs.

86

Continuation of the second system, measures 86-87. Measure 86 features a *ff* dynamic in the right hand and a *p* dynamic in the left hand. Measure 87 shows a *p* dynamic in the right hand and a *ff* dynamic in the left hand. The right hand has a melodic line with slurs, and the left hand has a bass line with slurs.

leggiero dim. mf

leggiero dim. mf

mf

mf

dim. mf

dim. pp leggiero

92 3. 17

*ff* *molto marcato*

92 *ff*

*mf*

*mf*

*ff*

mf

93

ff

99

ff molto marcato

Deu. 124

## Poco meno mosso

96

## Poco meno mosso

96

*ff marcato* *dim.*

[98]

*mf* *cresc.*

[98]

*mf* *cresc.*

[99]

*ff* *ff*

101

101

101

101

*ff*

*ff*

8

*p* *cresc.*

*ff* *cresc.*

8

*p* *cresc.*

8

*ff* *ff*